

ARTIST - LOCATION

1. Eleanor DeVries - Binda Performing Arts Center (*lobby*)
2. Eileen Poyer - C Building (*south stairwell*)
3. Kate Demke - Severin Building (*Social Science lobby*)
4. Dee Seymour - Severin Building (*second floor*)
5. Martin Hubbard - Whitmore Administration Building (*lobby*)
6. Scott Hartley - C Building (*third floor*)
7. Lily Hunter - Ohm Information Technology Center (*middle level*)
8. KCC Student (unknown) - Ohm Information Technology Center (*middle level*)
9. KCC Student (unknown) - Ohm Information Technology Center (*middle level*)
10. Eleanor DeVries - Ohm Information Technology Center (*lower level*)
11. Eleanor DeVries - Ohm Information Technology Center (*lower level*)
12. Margo Christine Bacik - Ohm Information Technology Center (*upper level stairwell*)
13. Shuichi Murakami - C Building (*lower level*)
14. Ryan Flathau - Schwarz Science Center (*second floor*)
15. Peter Williams - Schwarz Science Center Courtyard
16. Maureen Reed - Roll Building Administrative Offices
17. Maureen Reed - Roll Building Administrative Offices
18. Maureen Reed - Ohm Information Technology Center (*middle level*)
19. Heather Stratton - Ohm Information Technology Center (*upper level*)
20. Lyle Goscenski - Severin Building (*second floor lounge area*)
21. David Underwood - Davidson Building (*upper level*)
23. Kay Randel - Roll Building Administrative Offices
24. Pernell Gibson - Ohm Information Technology Center (*upper level*)
25. Vicki VanAmeyden - Student Center (*near cafeteria doors*)
26. Ellen Armstrong - Schwarz Science Center (*upper level*)
27. Deb Craig - Schwarz Science Center (*upper level*)
28. Joanne Colyn - Ohm Information Technology Center (*lower level*)
29. Greg Forsyth - Morris Learning Resource Center (*ground level*)
30. Al Lassen - Severin Building (*east stairwell*)
31. Kimiko Petersen - Davidson Building Office
32. Eve Reid - Ohm Information Technology Center (*lower level stairwell*)
33. Bryan Thomas - Davidson Building (*upper level room D214*)
34. Joyce Rupp - Binda Performing Arts Center Lobby
35. Pam Sikora - C Building (*upper level*)
36. Robert Shimmin - Morris Learning Resource Center (*lower level*)
37. Justin Latimer - Student Center (*Student Life office*)
39. Michael Kiefer - Davidson Building Conference Room
41. Jessica Hightower - Student Center
42. Jeff Evergreen - Student Center (*Kellogg Room*)
43. Maureen McInerney Mleczewski - Davidson Building (*upper level*)
44. Vicki Van Ameyden - Morris Learning Resource Center (*lower level*)
45. Sara Byrd - Davidson Building (*upper level*)
46. Kristi Towery - Lane Thomas (*upper level*)
47. Amy Osborne - Lane Thomas (*lower level*)
49. Tim Norris - C Building (*third floor*)
50. Tim Norris - Severin Building (*west staircase*)

R: ROLL BUILDING
C: CLASSROOM BUILDING
W: WHITMORE BUILDING
SB: SEVERIN BUILDING

SC: STUDENT CENTER
MLRC: MORRIS LEARNING RESOURCE CENTER / LIBRARY
O: OHM INFORMATION TECHNOLOGY CENTER
B: BINDA PERFORMING ARTS CENTER

S: SCHWARZ BUILDING
LT: LANE-THOMAS BUILDING
D: DAVIDSON BUILDING



51. Holly Stephenson - Davidson Building (*lower level*)
52. Jerry Mackey - Ohm Information Technology Center (*middle level*)
53. Madalyn Houghton - Ohm Information Technology Center (*middle level*)
55. Donald Van Auken - Student Center (*the Hub Student Enrollment Center*)
56. Tim Gralewski - Davidson Building (*lower level*)
59. Mary Harney - Davidson Building (*upper level*)
61. Viesturs Kalnins - Reflecting Pools (*near Morris Learning Resource Center*)
62. Viesturs Kalnins - Davidson Building Courtyard Sculpture Garden
65. Philip Carey - Davidson Building Conference Room
66. Philip Carey - Student Center (*Student Life office*)
67. Ron Holder - Student Center
68. Morgan Mattingly - Roll Building (*fourth floor*)

69. Austin Wissner - C Building (*third floor*)
70. Teresa Oswald - Lane Thomas Building (*upper level staircase*)
71. William Collopy - Corridor between C Building and walkway
72. Paul Edwards - Ohm Information Technology Center (*middle level, west staircase*)
73. Mary Dey - Reflecting Pools
74. Eleanor DeVries - Davidson Building Office
75. Gary Wertheimer - Davidson Building Courtyard Sculpture Garden
76. Janice Garrett - Student Center (*Student Life office*)
77. Molly Hadaway - C Building (*third floor*)



THE KELLOGG COMMUNITY COLLEGE FOUNDATION ART ON CAMPUS INITIATIVE

The initiative began in 2004 with the help of the DeVries Art Fund started by Eleanor and Robert DeVries, longtime KCC associates. The mission of the Art on Campus Initiative is to provide art experiences on the campuses of KCC for students, faculty and staff, and for the community at large. A variety of original works are on display throughout the newly renovated corridors of Kellogg Community College campus buildings. Artists such as Martin Hubbard, Kate Demke, Shuichi Murakami, Eleanor DeVries, Dee Seymour, and Kay Randel to name a few, can be viewed on the Battle Creek campus.

THE GOALS OF THE ART ON CAMPUS INITIATIVE ARE:

- to purchase original, diverse artworks for KCC's permanent collection and display in public areas on campus
- to refurbish for display KCC's existing permanent collection
- to establishment the DeVries Art Lecture Series including at least one distinguished artist, art historian, etc., per year to provide a lecture/workshop on an art topic for students and community
- to create community awareness of the initiative through fundraising and programming activities support possible to ensure the diversity and quality of services from KCC to the community.

DESIGNED BY THE KCC PRACTICUM CLASS

I WOULD LIKE TO CONTRIBUTE TO THE KELLOGG COMMUNITY COLLEGE FOUNDATION ART ON CAMPUS INITIATIVE FUND

Name: _____

Organization: _____

Address: _____

City, State, Zip: _____

Home Phone: _____ Work Phone: _____

E-mail: _____

I am an alumnus of KCC

I am pleased to support the KCC Foundation Art on Campus Initiative with a gift of \$\$\$

(Please make checks payable to KCC Foundation)

Please charge my gift: VISA Mastercard Exp. Date: _____

Acct. #: _____ CSV: _____

Name as it appears on card: _____

Signature: _____



Please mail your gift and completed form to
Kellogg Community College Foundation
450 North Avenue, Battle Creek, 49017-3397
for more info 269-965-4161

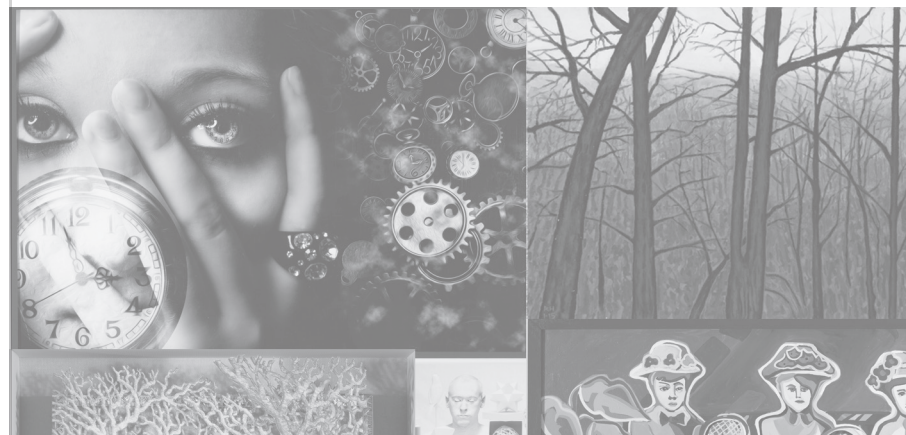

KELLOGG COMMUNITY COLLEGE

SELF-GUIDED ART TOUR

PERMANENT ART COLLECTION

BATTLE CREEK CAMPUS

