

# 2021-2022 Magnetic Resonance Imaging (MRI) Admission Packet

for Summer 2021 Program

---

Deadline — February 1, 2021  
*Application available November 2*

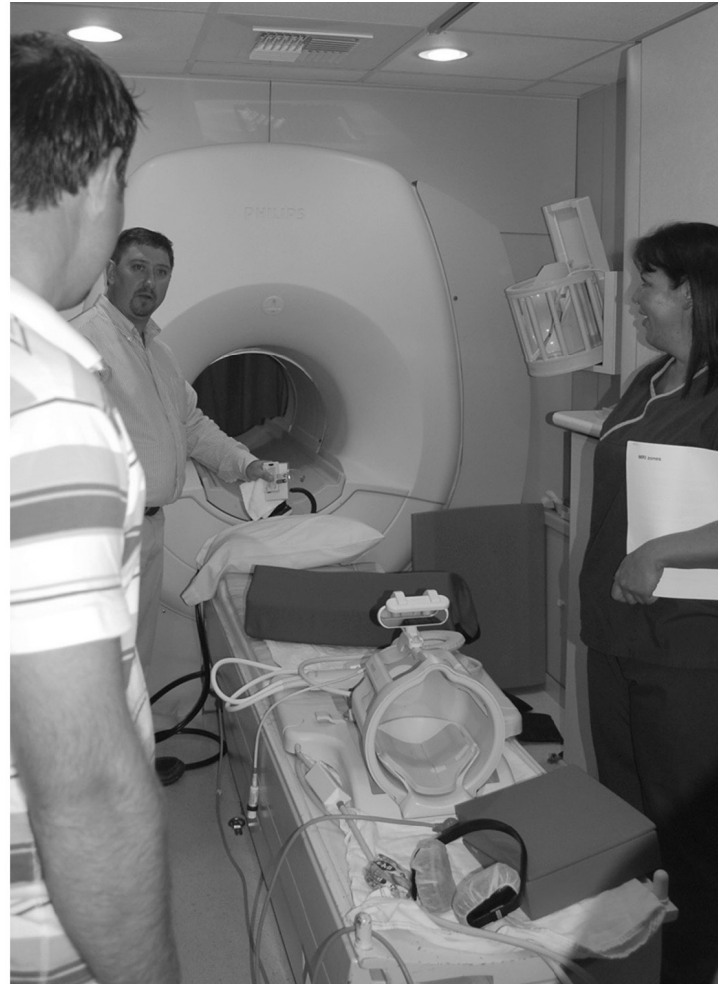

The MRI program at Kellogg Community College prepares students to enter the career of medical imaging as a magnetic resonance imaging technologist. The program includes a rigorous curriculum of classroom, lab, and clinical education experiences in the Medical Imaging departments of hospitals and other health care facilities preparing the student for success on the national certification exam administered by the American Registry of Radiologic Technologist (ARRT) (<https://www.arrt.org/about/about-us>).

This is a competitive point-based admission process. Points are awarded for grades in general education courses, ACT/SAT scores, degrees earned, and calculated GPA from **all** accredited colleges/universities attended.

The MiRIS (Michigan Radiologic and Imaging Science) consortium admits 36 students from 8 participating colleges. To see the full list of participating colleges, visit [micollegesonline.org/mriprogram.html](http://micollegesonline.org/mriprogram.html).

All students **must** complete a KCC General Application and have met **all** admissions requirements prior to applying to the MRI program.

To apply for the MRI program, please go to [kellogg.edu/magnetic-resonance-imaging](http://kellogg.edu/magnetic-resonance-imaging)

 **KELLOGG**  
COMMUNITY COLLEGE  
**Admissions**

450 North Avenue  
Battle Creek, MI 49017-3397  
269 965 4153  
FAX 269 565 2085

### REQUIREMENTS FOR KCC STUDENTS

(for students who have **only** attended KCC)

- Have official ACT/SAT scores sent to:**  
Kellogg Community College  
Registrar's Office  
450 North Avenue  
Battle Creek MI 49017-3397  
records@kellogg.edu
  - *Waived for applicants who have obtained a degree from KCC.*
- Complete required MRI coursework (see below)**
- Submit MRI Application (final step)**

### REQUIREMENTS FOR TRANSFER STUDENTS

(for students who have **previously or are currently** attending other colleges or universities)

- Have official ACT/SAT scores and transcripts from all accredited colleges/universities sent to:**  
Kellogg Community College  
Registrar's Office  
450 North Avenue  
Battle Creek MI 49017-3397  
records@kellogg.edu
  - ACT or SAT score**
    - *Waived for applicants who provide official documentation of a degree from an accredited college or university.*
  - Official and updated transcripts from all accredited colleges/universities attended** (Institutions attended will be compared to a national database and includes those attended while participating in dual enrollment or early college program.)
    - *Any coursework taken after submitting the MRI application, but prior to MRI application deadline, will require an updated transcript reflecting recently completed coursework.*
- Complete required MRI coursework (see below)**
- Submit MRI Application (final step)**

### REQUIRED MRI COURSEWORK PREREQUISITES FOR NON-REGISTERED TECHNOLOGIST

The following courses must be completed with a grade of C or higher prior to applying to the MRI Program.

- |                                       |           |   |
|---------------------------------------|-----------|---|
| <input type="checkbox"/> *BIOL 201    | 4 credits | Human Anatomy   |
| <input type="checkbox"/> *BIOL 202    | 4 credits | Human Physiology  |
| <input type="checkbox"/> *#COMM 110   | 3 credits | Introduction to Communication Studies                       |
| <input type="checkbox"/> HUMA 151     | 3 credits | Encounter with the Arts                                     |
| <input type="checkbox"/> *ENGL 151    | 3 credits | Freshman Composition  |
| <input type="checkbox"/> or *ENGL 152 | 3 credits | Freshman Composition  |
| <input type="checkbox"/> *MATH 125    | 4 credits | College Algebra OR higher                                   |
| <input type="checkbox"/> *ALHE 227    | 2 credits | Medical Terminology   |
| <input type="checkbox"/> *PHYS 109    | 3 credits | Introduction to MRI Physics (offered in fall semester only) |
| <input type="checkbox"/> or *RADI 121 | 3 credits | Radiologic Physics  |
| <input type="checkbox"/> SOCI 201     | 3 credits | Introduction to Sociology                                   |
| <input type="checkbox"/> PSYC 201     | 3 credits | Introduction to Psychology                                  |

\* Denotes competitive application points for the MRI program.

#COMM 101 accepted in place of COMM 110

Kellogg Community College is an equal opportunity educator and employer and does not discriminate on the basis of national or ethnic origin, ethnicity, race, ancestry, color, sex (sex or gender, affiliation, expression or orientation), marital/family status, age, physical or mental ability or attributes, genetic information, political affiliation, veteran status, religion or any other characteristic covered by law in its admission policy, educational programs, activities or employment policies.

# MRI ADMISSION CHECKLIST 2021/2022

## REQUIREMENTS FOR REGISTERED TECHNOLOGIST

- Have ALL official ACT/SAT scores and transcripts from all accredited colleges/universities sent to:
  - Kellogg Community College
  - Registrar's Office
  - 450 North Avenue
  - Battle Creek MI 49017-3397
  - records@kellogg.edu
- ACT or SAT score
  - *Waived for applicants who provide official documentation of a degree from an accredited college or university.*
- Official and updated transcripts from all accredited colleges/universities attended (Institutions attended will be compared to a national database and includes those attended while participating in dual enrollment or early college program.)
  - *Any coursework taken after submitting the MRI application, but prior to MRI application deadline, will require an updated transcript reflecting recently completed coursework.*
- Registered Technologist Option
  - Graduate from an accredited institution
  - Registered through **one** of the following Registries
    - American Registry of Radiologic Technology (ARRT) in:
      - Radiography
      - Radiation Therapy
      - Nuclear Medicine
    - NMTCB
- Submit MRI Application (final step)

## IMPORTANT NOTES FOR NEW/CURRENT, TRANSFER AND REGISTERED TECHNOLOGIST OPTION:

- Future employers may require proof of high school or GED completion as an employment requirement.
- Meet early and often with an Academic Advisor after submitting KCC's General Application and submitting college transcripts and ACT/SAT scores, but prior to submitting the MRI application, to review course specific requirements and transfer equivalencies.
- Transfer transcripts should be on file and evaluated by KCC's Registrar's office before meeting with an Academic Advisor to get the most out of your appointment. Please note that it can take a maximum of two weeks for in-state transcripts and four weeks for out-of-state transcripts to be evaluated.
- Students accepted into the MRI program are required to undergo a physical examination, immunizations, a drug screen, and criminal background check. Individuals may obtain a preliminary determination from the state of Michigan's Department of Licensing and Regulatory Affairs (LARA) concerning whether any court judgments against him or her would likely result in a denial of a license. The form to request this preliminary determination can be found by going to [michigan.gov/documents/lara/PHC\\_Predetermination\\_form\\_651538\\_7.pdf](http://michigan.gov/documents/lara/PHC_Predetermination_form_651538_7.pdf).

# 2021/2022 ALLIED HEALTH POINT SHEET: MRI

## Section A – Calculated College GPA

CALCULATED COLLEGE GPA	
GPA	POINTS
3.90 +	25
3.60 – 3.89	23
3.30 – 3.59	21
3.00 – 3.29	19
2.70 – 2.99	17
2.40 – 2.69	15
<b>Total Points</b>	_____
	(25 points possible)

Applicants for the Magnetic Resonance Imaging program are admitted to the program through a competitive points and ranking system. Points are awarded for academic achievement with applicants ranked accordingly.

Students who submitted a completed MRI application are considered eligible for the MRI program and will be given an additional writing assignment once the admission deadline closes. This writing assignment will have additional points calculated to the overall score.

## Section B – ACT/SAT Composite Score or College Degree

<p><b>ACT/SAT COMPOSITE SCORE</b> _____</p> <p>A composite of 13 – 25 will earn points equal to the composite score. A composite of 26 – 36 will earn 25 points.  <i>NOTE: No points are awarded for an ACT composite score of 12 or below. SAT composite scores will be converted to assign points.</i></p> <p><b>Total Points</b> _____ (25 points possible)</p>	<div style="border: 1px solid black; padding: 5px; width: 40px; margin: 0 auto;"> <p style="text-align: center;">←</p> <p style="text-align: center;">OR</p> <p style="text-align: center;">→</p> </div>	<p><b>HIGHEST COLLEGE DEGREE with 2.5 GPA or above</b></p> <p>Master’s Degree ..... 28 points            Bachelor’s Degree..... 24 points            Associate Degree..... 20 points            All degrees must be from an accredited college or university.</p> <p><b>Total Points</b> _____ (28 points possible)</p>
--	--	---

## Section C – Application Points Earned through Required Coursework

<p><b>Courses below earn the following points:</b></p> <ul style="list-style-type: none"> <li>• Grades of A or A-      earn 10 points for first attempt, 8 points for second attempt</li> <li>• Grades of B+ B or B-    earn 7 points for first attempt, 5 points for second attempt</li> </ul> <p>Biology 201 _____ Biology 202 _____ ENG 151/152 _____ <b>Total Points</b> _____ (30 points possible)</p>	
<p><b>Courses below earn the following points:</b></p> <ul style="list-style-type: none"> <li>• Grades of A or A-      earn 6 points for first attempt, 5 points for second attempt;</li> <li>• Grades of B+, B or B-    earn 4 points for first attempt and 3 points for second attempt;</li> <li>• Grades of C+ or C      earn 2 points.</li> </ul> <p>ALHE 227 _____ MATH 125 _____ PHYS 109 or RAD1 121 _____ COMM 101/110 _____</p> <p style="text-align: right;"><b>Total Points</b> _____ (24 points possible)</p>	

NOTE: Attempts are reflected on transcripts, and do not necessarily mean completed.

<b>Section A</b>	+	<b>Section B</b>	+	<b>Section C</b>	+	<b>2 Points</b>	←	(Additional points earned if applicant applied but was not accepted during the previous year's application cycle.)	=	<b>Total Points</b>